

PLAT OF SURVEY

- OF -

A PART OF THE EAST FRACTIONAL ONE-HALF (1/2) OF SECTION 11, TOWNSHIP 1 NORTH, OF RANGE 17 EAST, AND MORE PARTICULARLY DESCRIBED AS FOLLOWS: TO WIT: COMMENCING AT A POINT IN THE CENTER OF HIGHWAY FORMERLY KNOWN AS GENEVA AND BIGFOOT ROAD (WHICH HIGHWAY CROSSES THE EAST 1/8 LINE OF SAID SECTION AT APPROXIMATELY EIGHTEEN HUNDRED AND EIGHTY-SEVEN FEET SOUTH OF THE SHORE LINE OF GENEVA LAKE) TWO HUNDRED ONE AND EIGHT-TENTHS (201.8) FEET SOUTHWEST OF THE POINT WHERE THE EAST 1/8 SECTION LINE CROSSES THE CENTER OF SAID HIGHWAY, THENCE SOUTHWEST UPON AND ALONG THE CENTER OF SAID HIGHWAY A DISTANCE OF TWO HUNDRED ONE AND EIGHTY TENTHS (201.8) FEET; THENCE NORTH PARALLEL WITH THE SAID EAST 1/8 LINE TO THE WATER EDGE OF GENEVA LAKE; THENCE EAST UPON AND ALONG THE WATER EDGE OF LAKE GENEVA TO A POINT WHICH IS A TWO HUNDRED FEET DUE WEST OF SAID 1/8 SECTION LINE; THENCE SOUTH PARALLEL WITH THE SAID 1/8 SECTION LINE TO THE PLACE OF BEGINNING AND LYING AND BEING IN THE TOWN OF LINN, IN THE COUNTY OF WALWORTH, IN THE STATE OF WISCONSIN. SAID PROPERTY BEING ALSO KNOWN AND SUBSCRIBED AS LOTS 3 AND 4 OF MRS. LOUISE BOYD DICKINSON'S SUBDIVISION AS SHOWN IN SURVEY AND BLUEPRINT THEREOF MADE BY J.G. SKEELS AND DATED SEPTEMBER 28, 1922

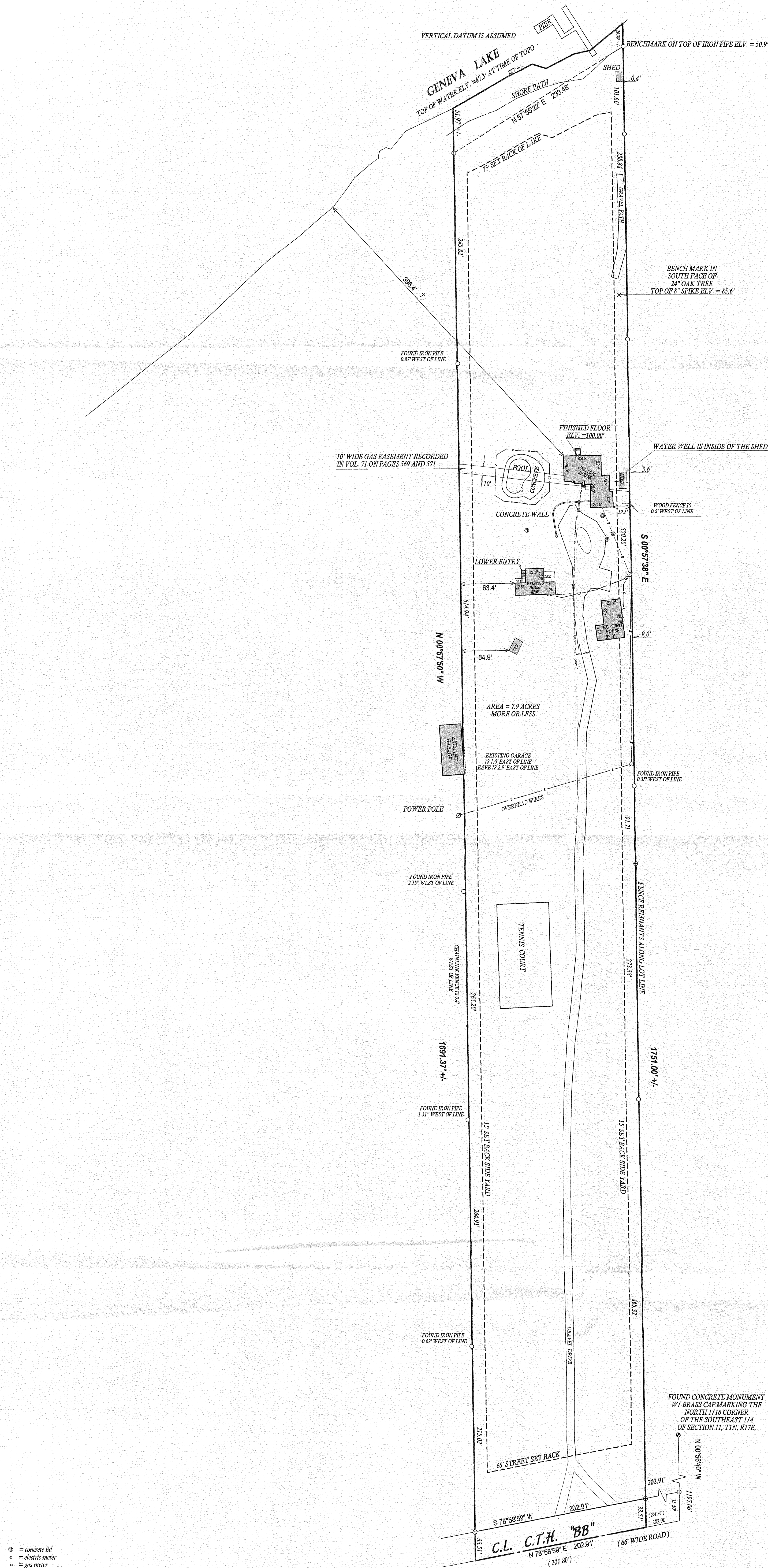

- ⊙ = concrete lid
- = electric meter
- = gas meter
- = painted gas marked by others
- = overhead wires
- ⊙ = buried electric marked by others
- ⊙ = found concrete monument
- () = recorded as
- = found iron bar
- = found iron pipe
- = set iron pipe
- = set iron bar

JOB # 07-078ud

TAX ID # IL1100006

NOTE: BEARINGS ARE REFERENCED TO PREVIOUS SURVEY OF RECORD
COMPARE LEGAL DESCRIPTION ABOVE AND DRAWING WITH DEED. FOR BUILDING RESTRICTIONS AND
EASEMENTS NOT SHOWN REFER TO DEED. ABSTRACT SOURCES AND LOCAL MUNICIPAL CODES. NOTIFY
THE SURVEYOR IMMEDIATELY OF ANY DISCREPANCY.
"I hereby certify to CHICAGO TITLE INSURANCE COMPANY AND
JOHN A. MILLER
that I have surveyed the above described property and that
the above map, to the best of my knowledge and belief, is a true representation
thereof and shows the size and location of all visible structures, apparent
encroachments and encroachments if any."
This survey is made for the present owners of the property, and those who
purchase, mortgage, or guarantee the title thereto, within one year from
the date hereof.

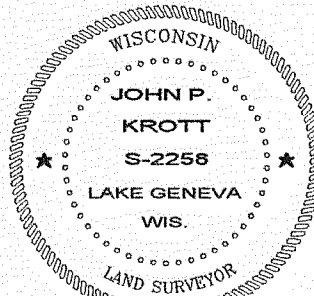
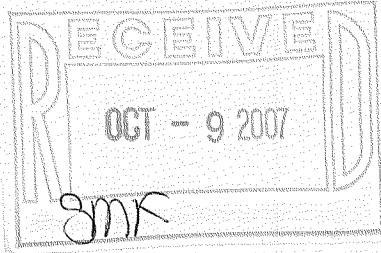

DATE OF LAST REVISION: 8 / 30 / 2006

JOHN P. KROTT S-2258
Wisconsin Registered Land Surveyor
(original if signed in red)

DATE OF LAST REVISION 07-27-07
DATED THIS 9th DAY OF MARCH 2007.

117-2843